

QUICK QUIZ NZ

CITY: Named after a British admiral. Population over 52,100 and is located in the north of the South Island. The first immigrants arrived in 1842. 3000 more arrived the following year. Previous to this it had been a heavily settled maori centre. The province was established in 1853. The region is noted for mild weather and especially mild winters. Traditionally the centre for production hops and tobacco. This industry goes back to the 1880's.



Minister: Rev Don Hall ph: 4182397 mob: 021676147

Email: donjanethall@xtra.co.nz

Session clerk: Ross Prestidge ph: 4791864

Email: r_prestidge@ihug.co.nz

**Hall Convenor: Peti Ne'emias ph: 8463579 mob:
0274 970929**

Email: petilumavasati@hotmail.com

Newsletter: Wayne McDonald ph: 9486841

Welcome to *St Stephens*

Presbyterian Church

61-65 Jervois Road

Ponsonby

Phone 360 1728



Please join us
for tea, coffee
and fellowship

Sunday 4 December
2016

This Sunday

10.00 Morning Worship Service

Minister Don & Worship Team

Welcomer - Gordon

Hospitality - Wayne

Stay for a cuppa after the service

Next Sunday 11 December

10.00 Morning Worship Service

Welcomers –Gordon

Hospitality - Volunteers

Welfare:

The switching on of the lights after last Sunday evenings service was a special treat for those attending. Pedestrians passing remarked how beautiful the church looked.

Only two weeks before the children present their pantomime.



What's on this week?

Tues: 6.00-8.30 pm Girl Guides

Wed: 9.50— 11.50 Ballet

Thurs: 11.00—12.40 & 3.25—4.25pm Ballet

Thurs: 6.30—9.00 pm Vox Pop Choir

Sat: 9.00—11.00 am Weight Watchers

Friday Youth Group 6.00—7.30 pm

THOSE WERE THE DAYS PEOPLE HISTORY

Chew Chong: (1830-1920) born in China, he worked in English households in Singapore. Spending eleven years as a gold miner and a store keeper in Victoria Australia. Two years on the Otago gold fields then became a peplar, merchant and exporter in Taranaki. In 1868 he began collecting an edible white fungus he found in NZ forests. This was something as a delicacy. Exporting this white fungus better known as “Taranaki wool” overseas and earned NZ about 300,000 pounds over thirty years. He was very far sighted entrepreneur opening store branches in New Plymouth and Eltham and also Inglewood. Milked cows and opened a dairy factory in Eltham. He imported the first cream separator into NZ.

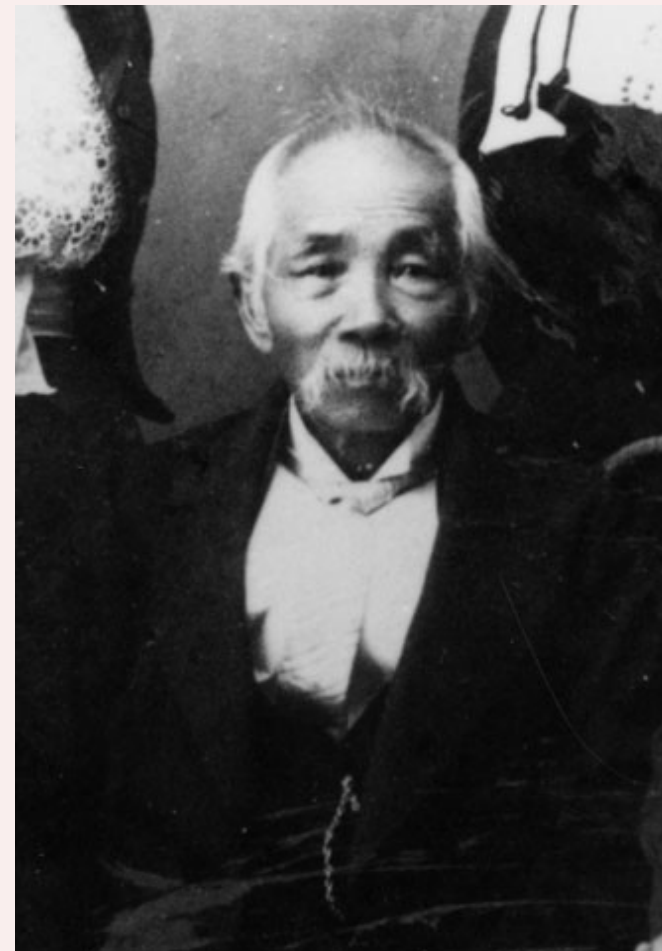

QUICK QUIZ ANSWERS; (Last Sunday 27 November): Rangitoto Island